

BRYAN-EVANS

Retired Educators' Association



2014-2015
Member's Handbook



Fellowship...Service...Support

Georgia Retired Educators' Handbook



Fellowship...Service...Support

Bryan/Evans Retired Educators' Handbook



Fellowship...Service...Support



Table of Contents



Page Divider

Page 1 GREA History, GREA & Local Purposes, Mission & Motto

Page 2 GREA - Standards for REA Units of Excellence

Page 3 GREA - Support Organizations and Agencies

Page 4 GREA Area VI Director

Page Divider

Page 5 *Bryan-Evans Meetings and Programs*

Page 6 *Bryan-Evans REA Unit Goals and Officers*

Page 7-11 *Bryan-Evans REA Committees pages*

Page 12 *Bryan-Evans Budget*

Page 13-16 *Bryan-Evans REA Bylaws*

Page 17 *Bryan-Evans Volunteer Log*

Page 18 *GREA Spotlight Ad Registration Form*

Page 19 *GREA Local Unit Report of Deceased Members*

Page 20 *Bryan-Evans "In Memory of"*

Page 21 *Bryan-Evans Past Presidents*

Page 22-26 *Bryan-Evans GREA Membership List*

Page *BREA Spotlight Ads' Participates*



GEORGIA RETIRED EDUCATION ASSOCIATION



1. GREA History

Georgia Retired Educators Association began in 1958 as Georgia Retired Teachers Association. The organization has evolved, through forty-five years of specialization and diversity of educational roles, and adopted its current name in 1998 to better describe the membership potential, GREA continues to be the only organization that concentrates exclusively on the needs of Georgia retired educators.

2. Purposes of GREA

- a. To promote the economic, social, and professional status of retired educators, and the distribution of information of value to them.
- b. To promote passage of legislation beneficial to retired educators and work toward the defeat of legislation harmful to retired educators.
- c. To promote the advancement of high-quality education to enable educators to maintain their interest in education and their fields of specialization.
- d. To promote the involvement of retired education in community service and the decision-making process in the State and Local communities.
- e. To present the image of aging as one of dignity and independence,
- f. To encourage active educators to begin retirement preparation well in advance of retiring.

3. Purpose of Local Unit

- a. To provide opportunity for support and fellowship with friends and retired educators.
- b. To provide an organizational framework through which retired educators can continue a life of service to fellow members, their active colleagues, and their communities.
- c. To respond to community needs and encourage retired educators to contribute their talents and experience to the decision-making processes in their communities.
- d. To familiarize retired and active educators with benefits of membership in the Local Unit and the State Organization.

4. Mission Statement

The GREA Mission shall be to unite retired educators in Georgia for fellowship, support, and educational/community service and to improve benefits for all retired educators through cooperation with local, state, and national organizations.

5. Motto

"Fellowship. ..Support...Service"



STANDARDS FOR REA UNITS OF EXCELLENCE



A local unit receiving the UNIT OF EXCELLENCE award is required to answer affirmatively to all standards dealing with the GENERAL SECTION, Standard #1, and three of the four in the ORGANIZATIONAL SECTION, and (four of the five standards dealing with the PROGRAM SECTION).

GENERAL SECTION

- At least six regular meetings were scheduled for the year. An approved duster meeting, when attended by members of the local unit, counts as a regular meeting.
- A preplanning session was conducted by the local unit officers prior to September of the current GREA year.
- At least one designee from the local unit attended the following meetings: June Area Leadership Workshop, Fall Area Meeting, and GREA Annual Convention.
- All Local Unit officers (President, President-Elect, Secretary, and Treasurer) have regular, life, or ADD membership in GREA and are members of the local unit.

ORGANIZATIONAL SECTION

- GREA membership at the local unit shows an increase of one or more members over the membership number that is reported at the beginning of the membership year by the state office.
- The area director has an up-to-date copy of the approved local unit by-laws and/or constitution by/or before March 1*.
- The local unit celebrated Georgia Retired Educators Day.
- The local unit participated in the GREA Community Service Award Program.
- An opportunity for paying local and GREA membership dues was provided at each local unit meeting.

PROGRAM SECTION

- A member of the GREA governing board, GREA Executive Director or GREA Committee Chair participated in a local unit meeting during the year. A cluster meeting attended by the local unit members and with a GREA official in attendance meets this standard.
- The local unit scheduled two programs from the approved list for the current year.
- Potential members were recruited by the local unit with a reception or an invitation to attend a local meeting and become a member of GREA.
- A member of the Georgia General Assembly or a candidate was invited to the local unit during the current year.
- The local unit participated in the Scrapbook Awards Program for the GREA Newsletter Awards Program or the History Awards Program

SUPPORT ORGANIZATIONS
AND AGENCIES



**Teachers Retirement
System of Georgia**
404-352-6500 1-800-352-
0650 (state only) Fax: 404-
352-4885 Website:
www.trsga.com

Jeff Ezell, Executive Director
TRS of Georgia
Two Northside 75, Suite 500
Atlanta 30318

State Health Benefit Plan
See Back Of Insurance Card For
Numbers.

AMBA
1-800-258-7041

Georgia AARP
999 Peachtree Street, N.E.,
Suite 1645
Atlanta 30309
404-881-0292 (Atlanta)
Fax: 404-888-0902

Legislative
Governor Nathan Deal
Email:
[http://gov.georgia.gov/00/gov/
contact_us/0,2657,165937316
_166563415,00.html](http://gov.georgia.gov/00/gov/contact_us/0,2657,165937316_166563415,00.html)
203 State Capitol Atlanta 30334
404-656-1776

Contact your Senators and
Representatives at
www.legis.ga.gov



Area 6

2014-2015



Anne Miller
1135 Blue Gill RD
Ellabell, GA 31308
Home: 912-858-2362
Cell: 912-661-3696
amillergrea@gmail.com
E-mail: lamiller_2@msn.com
AREA 6 WEBSITE

<http://www.primarygradesclasspage.com/Area%206%2014-15.htm>

Term Expires 2016

Bryan/Evans
Candler

Bulloch
Effingham,

Chatham
Screven

Emanuel



ADDRESSES AND PHONE NUMBERS FOR GREA

**Georgia Retired Educators
Association**
Park Place 1 • 322 Oak Street
Gainesville, Ga. 30501-3580

Email: grea3@earthlink.net

Website for GREA:
garetirededucators.org

Telephone:
770-287-7721
1-800-637-2883
Fax: 770-287-0567

Website for GREA Benefits
greabenefits.com



Meeting Dates and Programs for 2014-2015



BOO EEE t h s . r e s . t i . r o y . b o o E X C . H I L L . b o o E X C . H I L L . b o o E X C . H I L L . b o o E X C . H I L L . b o o G R E A

All Meetings start at 10:30

- September 9** **Pembroke United Methodist Church**
Program: What is New In Bryan and Evans Schools
David Green Chair of Evans Co. School Board
Joe Pecenka Vice Chair of Bryan Co. School Board
Installation of BEREA 2014-2015 Officers
- October 7** ***AREA Meeting 5-6 in Brunswick,***
College Place United Methodist Church
3890 Atlama Avenue
- October 14** **Richmond Hill- Southern Image Restaurant**
Program: Rich De Long, Executive Director of the
Suites at Station Exchange in Richmond Hill.
- November 11** **Claxton- Mrs. Rogers’ Restaurant**
Program : Our Legal Rights
Legal Shield Lawyer
- January 13** **Pembroke - United Methodist Church**
Program: Red Cross Working for You
Jeff Barns
- February 10** **Richmond Hill- Southern Image Restaurant**
Program: Assoc. Members Benefits Advisor
(AMBA)
- March 10** **Claxton- Mrs. Rogers’ Restaurant**
Program: Nomination of officers Scholarship
Recipient
- April 28-30*** ***GRE A 2014-2015 Convention***
in Legacy Inn at Lanier Islands in Buford, GA

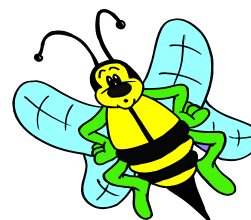



2015-2015 Bryan - Evans Rea Unit Goals



The Bryan-Evans REA will strive to accomplish the following goals:

Membership: To increase our membership by five percent. Special emphasis will be placed on the enrollment of new retirees in both the local unit and the Georgia Retired Educators Association.

Awards: To plan programs to meet all standards for the Unit of Excellence Award and GREA Awards.

Legislative: To provide current legislative information to unit members and to contact and encourage legislators to support issues affecting education and interests of retired educators.

History: To provide articles and photos recognizing the activities and accomplishments of the unit members for the local newspapers and for the GREA Bulletin and to compile materials for our Bryan-Evans Scrapbook for 2010-2011



2013-2014 Bryan - Evans Rea Officers



President: Barbara Estes, P.O. Box 221, Richmond Hill, GA 31324
(912) 727-2538, jamesestes@coastalnow.net

President- Elect:

Vice President: David Greene P.O. Box 54, Bellville, GA 30414
(912) 739-1771

dgreene@bellsouth.net

Treasurer: Anne Sanders P.O. Box 78 Pembroke, GA 31321
(912) 653-2744 alsanders_99@yahoo.com

Secretary: Alice Barns 1311 Ft. McAllister RD. Richmond Hill, GA
31324

(912) 727-3703 aliceb@coastalnow.net



“BEE GREA”
BRYAN-EVANS REA COMMITTEE
2014 – 2015



PLANNING Chair: Barbara Estes David Greene Anne Sanders Wynelle Purcell Olivia Harvey Anne Miller Jean Owens Dr. Sallie Brewer Alice Barns		BUDGET Chair: Anne Sanders Wynelle Purcell Janet Strickland	
HOSPITALITY Chair: Claudia Christianson Jean Owens Jerry Swain & Faye Hodges		EDUCATIONAL GIFT Chair: Olivia Harvey Jerry Swain Dr. Sallie Brewer	
LEGISLATIVE Chair: Dr.Sallie Brewer Wynelle Purcell		PROGRAM HANDBOOK Chair: Anne Miller David Greene Barbara Estes	
SUNSHINE Chair: Jean Owens Wanda Morgan Donna Pecenka Dorothy Geter		NECROLOGY Chair: Mary F. Hodges Dorothy Geter Barbara Estes	
NOMINATION Chair: Nancy Page Claudia Christiansen Sandra Todd David Green Dee Ann Hammock Wynelle Purcell Delores Fields Alice Bennett Patsy Haire		MEMBERSHIP Chair: David Greene Patti Newman Dr. Sallie Brewer Faye Hodges Debbie Lang Olivia Harvey Nancy Page Sandra Todd Becky Sharp	



Bryan-Evans Unit GREA Committees 2014-2015

Addresses and Phone Numbers



<p><u>PRESIDENT</u> Barbara Estes P.O. Box 221 Richmond Hill, Ga. 31324 (912)- 727 -2538 jamesestes@coastalnow.net</p>	<p><u>SECRETARY</u> Alice Barnes 1311 Ft McAllister RD Richmond Hill ,Ga. 31324 (912) 727-3703 alicebarnes1973@comcast.net</p>
<p><u>TREASURER</u> Anne Sanders P.O. Box 38 Pembroke, Ga. 31321 (912) 653-2263 ealsanders_99@yahoo.com</p>	<p><u>PRESIDENT- ELECT</u></p>

COMMITTEES

<p><u>BUDGET</u></p> <ul style="list-style-type: none"> • Chair: Anne Sanders P.O. Box 38 Pembroke, Ga. 31321 (912) 653-2263 alsanders_99@yahoo.com • Wynelle Purcell P.O. Box 247, Pembroke Ga 31321 (912) 653-2744 nellpurcell@pemtelo.net • Janet Strickland 306 Rena St. Claxton GA. 30417 (912) 739-1569 jesland@bellsouth.net 	<p><u>HOSPITALITY</u></p> <ul style="list-style-type: none"> • Chair: Claudia Christiansen 179 Smith RD Richmond Hill, Ga 31324 (912) 727-4898 claudiandoug@coastalnow.net • Jean Owens P.O. Box 84 Pembroke, GA. 31321 (912) 653-4732 jeancowens@gmail.com • Jerry Swain P.O. Box 674, Claxton ,Ga. 30317 (912) 739-2686 orchard41@bellsouth.net • Faye Hodges P.O. Box102/1875 Hugh Bellville, Ga. 30414 (912) 739-8796 frances_hodges@bellsouth.net
---	--

<p><u>HISTORY</u></p> <ul style="list-style-type: none"> • Chair: Wynelle Purcell P.O. Box 247, Pembroke Ga 31321 (912) 653-2744 nellpurcell@pemtelo.net • Frances Meeks P.O. Box 78 Richmond Hill, Ga 31324 (912) 727-2635 	<p><u>LEGISLATIVE</u></p> <ul style="list-style-type: none"> • Chair: Dr. Sallie Brewer 261 Ogeechee Dr Richmond Hill, Ga. 31324 (912) 665-1018 salliebrewer@att.net • Wynelle Purcell P.O. Box 247, Pembroke Ga 31321 (912) 653-2744 nellpurcell@pemtelo.net
<p><u>EDUCATIONAL GIFT</u></p> <ul style="list-style-type: none"> • Chair: Olivia Harvey P.O. Box 1018 Pembroke, GA 31321 (912) 653-4688 osharvey@yahoo.com • Dr. Sallie Brewer 261 Ogeechee Dr Richmond Hill, Ga. 31324 (912) 665-1018 salliebrewer@att.net • Jerry Swain P.O. Box 674 Claxton, Ga. 30417 (912) 739-2686 orchard41@bellsouth.net 	<p><u>SUNSHINE</u></p> <ul style="list-style-type: none"> • Chair: Jean Owens P.O. Box 84 Pembroke, GA. 31321 (912) 653-4732 jeancowens@gmail.com • Dorothy Geter 2114 Cowan Ave. Savannah, Ga. 31345 (912) 234-4124 dorothygeter1@att.net • Donna Pecenka P.O. Box 116, Richmond Hill, Ga. 31324 (912) 7272537 dip@coastalnow.net
<p><u>PROGRAM BOOK</u></p> <ul style="list-style-type: none"> • Chair: Anne Miller 1135 Blue Gill RD Ellabell, GA 31308 (912)858-2362 (912)661-3696 lamiller_2@msn.com • Barbara Estes P.O. Box 221 , Richmond Hill, Ga. 31324 912)- 727 -2538 jamesestes@coastalnow.net • David Greene P.O. Box Bellville, Ga. 30414 (912) 739-1771 dgreene@bellsouth.net 	<p><u>PUBLIC RELATIONS</u></p> <ul style="list-style-type: none"> • Chair: Anne Miller 1135 Blue Gill RD Ellabell, GA 31308 (912)858-2362 (912)661-3696 lamiller_2@msn.com • Barbara Estes P.O. Box 221 , Richmond Hill, Ga. 31324 912)- 727 -2538 jamesestes@coastalnow.net • Nancy Page P.O. Box 588 Ellabell, GA 31308 (912) 858-2800 (912)429-3704

NOMINATIONS

- Chair: Nancy Page
P.O. Box 588
Ellabell, GA 31308
(912) 858-2800 (912)429-3704
- Claudia Christiansen
179 Smith RD, Richmond Hill, GA 31324
(912) 727-4898
claudiandoug@coastalnow.net
- Dee Ann Hammock
122 Melissa Circle
Claxton GA 30417
912-739-4447 912-618-8045
deeannahmack@bellsouth.net
- Wynelle Purcell
P.O. Box 247,
Pembroke Ga 31321
(912) 653-2744
nellpurcell@pemtelo.net
- David Green
P.O. Box
Bellville, Ga. 30414
(912) 739-1771
dgreene@bellsouth.net
- Sandra Todd
270 Ardor Way
Claxton, GA 30417
(912) 739-1535 912-682-1665
sktodd@bellsouth.net
- Delores Fields
P.O. Box 24098
Savannah, GA 31403
(912) 234-4975 (912) 657-6900
- Alice Bennett
565 Buckland Hall
Richmond Hill, Ga. (912) 727-2001
(912) 572-6200
primaryalice@yahoo.com
- Patsy Haire
P.O. Box 336,
Pembroke, Ga. 31321
(912) 655-3782 (912) 653-5926
pembrokepatsy@msn.com

MEMBERSHIP

- Chair: David Greene
P.O. Box
Bellville, Ga.
30414
(912) 739-1771
dgreene@bellsouth.net
- Dr. Sallie Brewer
261 Ogeechee Dr.
Richmond Hill, Ga. 31324
(912) 665-1018
salliebrewer@att.net
- Nancy Page
P.O. Box 588
Ellabell, GA 31308
(912) 858-2800 (912)429-3704
- Faye Hodges P.O. Box 102 /1875 Hugh
Bellville, GA 30414
(912) 739-8796
harryfaye@bellsouth.net
- Olivia Harvey
PO Box 1018
Pembroke, GA 31321
912-653-4688 912-657-3811
osharvey@yahoo.com
- Sandra Todd
270 Ardor Way
Claxton, GA 30417
(912) 739-1535 912-682-1665
sktodd@bellsouth.net
- Patti Newman
PO BOX 618
Ellabell GA 31308
912-858-2540 (912)657-0493
Pnewman81@aol.com
- Debbie Lang
P.O. Box 789 (912) 727-2736
(912) 658-1898
laing_debbie@yahoo.com
- Becky Sharpe
477 Buckland Hall
Richmond Hill, Ga 31324
(912)727-2640
bucklandhall@msn.com

NECROLOGY

- Chair: Mary F, Hodges
P.O. Box 575,
Claxton ,GA 30417
(912) 739-3316
- Dorothy Geter
2114 Cowan Ave.
Savannah, Ga. 31345
(912) 234-4124
dorothygeter1@att.net
- Barbara Estes
P.O. Box 221
Richmond Hill, Ga. 31324
912)- 727 -2538
jamesestes@coastalnow.net

PHOTOGRAPHER

- Chair: Anne Miller
1135 Blue Gill RD
Ellabell, GA 31308
(912)858-2362 (912)661-3696
lamiller_2@msn.com
- Barbara Estes
P.O. Box 221
Richmond Hill, Ga. 31324
912)- 727 -2538
jamesestes@coastalnow.net

Busy as Bees

2014-2015 BUDGET FOR BRYAN-EVANS REA

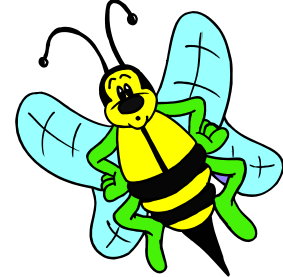

TREASURER'S FINAL REPORT FOR 2014-2015

_____Members

Balance on Hand \$_____

MEMBERSHIP DUES

Local Dues for Bryan-Evans REA	\$20.00
State Dues for GREA	\$24.00
• ADD Plan - Monthly	\$2.00
• Life Membership	\$360.00
• LADD Monthly	\$2.50



BRYAN-EVANS RETIRED EDUCATORS ASSOCIATION BYLAWS



ARTICLE I. NAME

The name of this Association shall be the Bryan-Evans Retired Educators Association, hereafter referred to as "The Bryan-Evans Retired Educators Association."

ARTICLE 11. PURPOSE

The purpose of this Association shall be:

- A. To cooperate with the Georgia Retired Educators Association;
- B. To cooperate with the NREA Division of the American Association of Retired persons by promoting membership, legislation, national projects and programs;
- C. To maintain and improve the social, educational, economic and recreational welfare and status of retired educators in the local community;
- D. To help retired educators maintain identity with the teaching profession and to further the cause of education, and to provide opportunities for meaningful contact with friends and associates of the active teaching years;
- E. To gather and disseminate information of value to members - legislative, OREA update information, etc.;
- F. To provide an organizational framework through which retired educators can continue a life of service to fellow members; their colleagues and the community;
- G. To respond to community needs and to encourage retired educators to contribute their talents and experience to the decision-making processes in their local communities;
- H. To present the image of aging as one of dignity, independence and purpose;
- I. To encourage active educators to prepare for retirement and to familiarize retired and active educators with the benefits of membership in the local, state and national associations;
- J. To encourage paraprofessionals to enter the teaching profession and offer support through providing a local scholarship.

ARTICLE III. GOVERNANCE

The Bryan-Evans REA shall be governed by its own officially adopted bylaws. These bylaws shall in no way conflict with the Constitution and Bylaws of the Georgia REA or the Bylaws of the American Association of Retired Persons.

ARTICLE IV. AFFILIATION

The Bryan-Evans REA shall be affiliated with the Georgia REA and with the American Association of Retired Persons.

ARTICLE V. MEMBERSHIP

Section 1.

Active. Membership shall be open to any retired employee or former educator or administrator, who has been employed in any educational institution or in the field of education.

Section 2.

Associate. Associate membership shall be open to any active teacher or other person interested in the work of this Association and approved for membership by the Executive Committee. An associate member shall have membership rights and privileges; except the right to vote, hold office or to represent the Association.

Section 3.

Life. Life membership shall be open to any member eligible for active or associate membership.

ARTICLE VI. FINANCE

Section 1.

Fiscal Year. The fiscal year of the Bryan-Evans unit shall correspond with that of the Georgia REA and shall begin on May 1 of each year.

Section 2.

Dues. The annual dues of active and associate members shall be:

1. Local dues; \$10.00 per year.
2. State dues; \$24.00 per year.
ADD Plan - Monthly - \$2.00
Life Membership - \$360.00
LADD Monthly -\$1.50
3. Continuing members. Dues of all continuing members are payable within a three-month period of the beginning of the fiscal year.
4. New Members. Dues of new members received by the treasurer within three months of the end of the unit fiscal year shall be credited to the following fiscal year.
5. Emeritus Status. When a member reaches the age of (90) free membership is provided at the local and state level

Section 3

Finances. The unit shall provide for such audit and control of its finances as are necessary for their complete accounting and safe keeping.

ARTICLE VII. OFFICERS

Officers. The elected officers of the Association shall be a President, Vice-President, Secretary, Treasurer and President-Elect

Duties

- a. President. The President shall:
 1. Preside at all general meetings and at meetings of the Executive Committee.
 2. Appoint, with the approval of the Executive Committee, chairmen of standing special committees.
 3. Service as ex-officio member of all committees except the nominating committee.
- b. Vice-President. There shall be a Vice-President of the unit to work with the President and substitute for him or her when necessary. The Vice-President shall perform such duties as are assigned by the President or Executive Committee.
- c. Secretary. The Secretary shall:
 1. Record and keep a permanent file of the minutes of all general meetings and of the Executive Committee.
 2. Have available for reference at all meetings a copy of the unit bylaws, a list of officers and committees.
 3. Have charge of such correspondence as delegated by the President.
 4. Keep on file all incoming communications and copies of all outgoing correspondence.
 5. Make sure that copies of relevant correspondence and other materials are sent to the appropriate state REA offices and AARP officers and staff.
 6. Forward to the state REA and to the AARP area office all appropriate information, including

names and addresses of new officers and committee chairmen.

d Treasurer. The Treasurer shall:

1. Be responsible for collecting and recording the receipt of dues,
2. Be responsible for recording any other monies.
3. Be responsible for paying all bills provided for in the budget or confirmed by the President.
4. Be responsible for keeping a proper set of books, .
5. Be responsible for rendering a financial report at the annual meeting and at such other times as is requested by the President.
6. Serve on the Budget Committee,
7. Present the unit's books for an annual audit by the President and officers of Bryan-Evans REA.
8. Forward members dues to the state REA treasurer when necessary.

ARTICLE VIII. EXECUTIVE COMMITTEE.

Section 1.

Membership. The Executive Committee shall be composed of the elected officers.

Section 2,

Duties. The Executive Committee shall.

- a. Have emergency power to act on behalf of the total membership if the need should arise.
- b. Perform such duties as may from time to time be expedient.
- a. Preside for such audit and control of funds as are necessary to assure their safe-keeping and complete accounting.

Section 3.

Meetings. Meetings of the Executive Committee shall be called at the request of the President.

Section 4.

Quorum. A majority (half) of the membership of the Executive Committee shall constitute a quorum.

ARTICLE IX ELECTIONS AND TERMS OF OFFICE

Section 1.

Nominations. A Nominating Committee of at least 4 members, shall prepare a slate of nominees to be presented at the March meeting. Nominations can be made from the floor provided prior consent of the nominee has been obtained

Section 2.

Elections. Elections shall be held at the March meeting. A majority of the votes cast shall be necessary for election. In cases where there is but one nominee for office, a voice vote can be taken.

Section 3.

Terms of office. All officers shall be sworn in and take office at the May meeting.

Section 4.

Vacancies. All vacancies in office shall be filled for the unexpired term by the Executive Committee and the President with the approval of the membership.

ARTICLE X COMMITTEES

Section 1. Committees

- a. Stand Committees. There shall be unit standing committees as follows:
 - Membership
 - Public Relations
 - Nominations
 - Legislative
 - Community Service Awards
 - Sunshine
 - Educational Gift
 - Telephone
 - Necrology
 - Pre-Retirement
 - Scrapbook
 - Program-Yearbook
 - History
- b. Additional Committees. There shall be additional standing and special committees as shall be considered necessary to carry on the work of the unit.

Section 2.

Duties of Chairmen

Chairmen of committees shall:

- a. Establish a regular meeting schedule to carry out responsibilities of the committee.
- b. Develop committee activity reports for the REA unit President, Executive Committee and membership.
- c. Motivate members to carry out their responsibilities; involve all committee members.

ARTICLE XI. MEETINGS AND QUORUM

Section 1. Meetings.

- a. Regular Meetings. Regular meetings of the unit shall be held for seven times during the year. They shall be held the second Tuesday of the months design
- b. Special Meetings. Special meetings may be called by the President, by the executive committee, or by written request of a majority of members.
- c. Annual Meeting. The annual meeting shall be held during the month of May and shall be for the purpose of reporting on the convention, installation of officers, receiving annual reports of officers and committees and for such other business as may properly arise.

Section 2.

Quorum. Half of the active participating membership of the unit shall constitute a quorum.

ARTICLE XII RULES OF ORDER PARLIAMENTARY AUTHORITY

The rules contained in Robert's Rules of Order, Revised, shall govern this unit in all cases in which they are applicable and in which they are not inconsistent

GREA VOLUNTEER SERVICE RECORD FOR 20_____



Name _____		Phone _____				Local Unit _____	
Month 20_____	Wk. 1	Wk. 2	Wk. 3	Wk. 4	Total Hours	Community Service Rendered	
March							
April							
May							
June							
July							
August							
September							
October							
November							
December							
January							
February							
TOTAL HOURS FOR THE YEAR							
Notes:							

GREA SPOTLIGHT AD REGISTRATION FORM



Honoring local retired educators through donations is truly commendable and very much appreciated. Did you realize that by placing your business information in the *GREA Bulletin*, you are not only helping to support our members, but also in many cases, helping to support future educators through sponsoring scholarships? Many of our local units give scholarships to high school students in your area.

What's more, your small business ad of \$50 just might generate large-size interest in your company or organization. Why? The *GREA Bulletin* is mailed to over 22,000 members throughout the state and will be visible to many more, including the general public, on our website. Registration is really easy! Just follow these steps:

1. Fill out the appropriate ad info box below. (Please do not put a business and personal ad on the same sheet.)
2. Please write a check for \$50 to your local REA unit in your county.
3. Mail it to the person and address listed below.

Business Ad	Business Name _____ Person's Name/Title (only if to be included in ad) _____ Nature of Business, Slogan, etc. (only if to be included in ad) _____ _____ Address _____ <small>STREET OR P.O. BOX CITY STATE ZIP</small> Telephone _____ Website _____
--------------------	---

Personal Ad	<input type="checkbox"/> In Honor of <input type="checkbox"/> In Memory of (check one) Individual(s) Name(s) _____ _____ By _____ City or County _____
--------------------	---

Area # **6** Local Unit Name: **Bryan/Evan Retired Education Association** President: **Barbara Estes**

Mail this form and your check to: **ANNE SANDERS** (TREASURER)
Address: **PO BOX 38**
PEMBROKE, GA 31321



GREA LOCAL UNIT EMERITUS MEMBERSHIP RECOMMENDATIONS

This is to certify and recommend the following member for Emeritus membership. He/she is a current member of GREA, has been a member for the last five consecutive years, and is at least ninety years old.

MEMBER: _____
First Name MI Last Name

ADDRESS: _____
Street Address City State Zip

Local Unit: _____ County _____

Comments: _____

Local Unit President: _____
Signature Date

Local Unit Membership Chair _____
Signature Date

Return form to: Georgia Retired Educators Association or gre3@earthlink.net
Park Place1
322 Oak Street
Gainesville, Ga. 30501-3580



GREA LOCAL UNIT REPORT OF DECEASED MEMBERS

To: Local Unit President, Membership Chair or Necrology Chair
Please send a copy of this form to the State Office when you lose a member by death. When this form is received by the GREA Office, a sympathy card will be sent to the family.

Deceased Member _____
First Name MI Last Name

Address _____
Street City State Zip

Local Unit _____ County _____ Date of Death _____

GREA Local Unit Member ___ Yes ___ No GREA State Member ___ Yes ___ No

Send Sympathy Card? ___ Yes ___ No If yes, to whom and address?

Additional Comments: _____

Return form to: Georgia Retired Educators Association or gre3@earthlink.net
Park Place1
322 Oak Street
Gainesville, Ga. 30501-3580

IN MEMORY OF...



1961 Saluda Lucas
 1975 Margaret Curl
 1977 Maggie Bailey
 1978 Clara Varnadoe
 1980 Lois Hodges
 1981 J. R. Deloach
 1983 Ethel Morrison
 1984 Susan Mitchell
 1985 Grace Rimes
 1987 Pauline Morgan
 1987 Ruth Sikes
 1987 Willie Mabel Bennett
 1973 Theodore Brewton
 1988 Virginia Albert
 1990 Esther Hodges
 1990 Frances Strickland
 1990 Hilda Vaughn
 1990 Juanita Parrish
 1991 Raleigh Macon
 1992 Beatrice Hagan
 1992 Gwendolyn Flanders
 1994 Blanche Lanier
 1994 George Durrence
 1994 Jessie Hope
 1995 Lucille Hodges
 1996 Alene Shaw
 1996 Marjorie A Haire
 1996 Mary S. Blanton
 1997 Dorothy Mae Pickett
 1997 Hinson Griner
 1997 Mary Effie Smith
 1997 Mary Holland
 1998 Grace McDaniel
 1999 Cynthia Fussell

1999 Elinor Ovens
 1999 Emily Wood
 1999 Grace Usher
 2000 Charles L. Dailey
 2000 Sylvia Porter
 2001 Clara Mae Collins
 2001 Glenn Harrison
 2002 Alethia S. Edwards
 2003 Ada Lou Waters
 2003 Bessie Mae Brewton
 2003 Della M. Kicklighter
 2003 Edith Downs
 2004 Catherine Ricks
 2004 Louise Brannen
 2004 Norman Rogers
 2005 Bernice Macon
 2005 Geneva Drexel
 2005 Robert Bowers
 2006 Anne Montgomery
 2006 Hazel Benjamin
 2006 Jeanne Knight
 2007 Janie Bounds
 2007 Mary B. Stokes
 2007 Mary L. Durrence
 2008 Carrie Bell Smokes
 2008 Eloise Hodges
 2010 Geraldine Strickland
 2011 Annette Swann
 2011 Doris Sands
 2011 Gloria D. Carter

2011 Mollie Garrison
 2012 Mary Jane Bowers
 2013 Lillie Belle Hayes
 2014 Elizabeth Harn
 2014 Estelle Butler

Need Dates for these.

_____ *Belle Downs*
 _____ *Betty Burgess*
 _____ *Eloise Nails*
 _____ *Jack Perkins*
 _____ *Jewell Askew*
 _____ *Leon Dingle*
 _____ *Mary Bowers ??*
 _____ *Mary Clanton*
 _____ *Myrtice Steven*
 _____ *Owen Strickland*
 _____ *Rosetta Jones*



Bryan –Evans Presidents

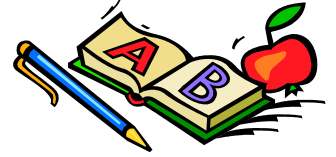

1978-79 Blanche Lanier
1979-80 Geneva Drexel
1980-81 Eleanor Owens
1981-82 Bernice Macon
1982-83 Dorothy Mae Pickett
1983-84
1984-85 Elizabeth Harn
1985-86 George Durrence
1986-87 Avis Hagan
1987-88 Estelle Butler
1988-89 Eloise Hodges
1989-90 Dorothy Geter
1990-91 Mamie Baker
1991-92 Grace Usher
1992-93 Mary Clanton
1993-94 Gladys Albert
1994-95 Frances Hodges
1995-96 Wynelle Purcell
1996-97 Frances Hodges
1997-98 Wynelle Purcell
1998-99 Janet Strickland
1999-00 Mary Smith
2000-01 Mary Smith
2001-02 Frances Meeks
2002-03 Louise Wilkerson

2003-04 Louise Wilkerson
2004-05 Nancy Page
2005-06 Jerry Swain
2006-07 Carolyn Downs
2007-08 Eloise Hodges
2008-09 Nancy Page
2009-2010 Faye Hodges
2010-2011 Anne Miller
2011-2012 David Greene
2012-2013 David Greene
2013-2014 Barbara Estes



BRYAN-EVANS

MEMBERS

DIRECTORY



p. 23 Date: Updating 2014 AREA 6 UNIT : BRYAN/EVANS RETIRED EDUCATORS ASSOCIATION

Edenfield	Gertie M	R	ADD	P O 164	Pembroke	GA	31321	912-653-2456		
Edenfield	Jackie			24 Full Sweep Drive	Savannah,	GA	31419	912-925-3026		
Edwards	Emily D	R	ADD	535 Wilma Edwards Rd	Pembroke	GA	31321	912-653-4508		weedwards@g-net.net
Edwards	Glenda D	R	ADD	860 Persons Mill Rd	Claxton	GA	30417	912-739-1267		glendaedwards@bellsouth.net
Ennis	Mary Frances	R	2014	6575 Buchan Rd.	Pembroke	GA	31321	912-441-3849		
Estes	Barbara M	R	ADD	Po Box 221	Richmond Hill	GA	31324	912-727-2538	912-272-9190	jamesestes@coastalnow.net
Fawcett	Susannah	R	ADD	315 West Old Mill Road	Richmond Hill	GA	31324	912-727-3410		
Fields	Delores W	R	2013	P O Box 24098	Savannah	GA	31403	912-234-4975	659-6900	
Findlely	Peggy A	R	Add	24 Bea Road- Davis	Richmond Hill	GA	31324	912-756-2393		
Flake	Chris		New	PO BOX 3059	Richmond Hill	GA	31324		912-667-1897	cflake58@yahoo.com
Freeman	Lisa			641 Mill Run	Richmond Hill	GA	31324	912-727-3891		lisa@freeman1.com
Garrison	Mary A	R	ADD	P O Box 1251	Pembroke	GA	31321	912-653-4651		
Geter	Dorothy W	L	LAD	21 14 Cowan Ave.	Savannah	GA	31405	912-234-4124	912-665-1883	dorothygeter1@att.net
Glisson	Annetie B	R	ADD	758 Hendrix St Ext	Claxton	GA	30417	912-739-1558		
Gramiak	Mae H	R	2010	891 Twin Oaks Rd.	Pembroke	GA	31321	912-839-2253		
Greene	David F	R	ADD	P0 Box 64	Bellville	GA	30414	912-739-1771	912-618-9243	greendavid66@gmail.com
Greene	Gail			PO Box 562	Richmond Hill	GA	31324	912-756-2363		gailgreene@coastalnow.net
Grundell	Garry E	R	2014	340 Woody Circle	Melbourne Beach	Fla	32951	321-984-9739	912-618-8293	gwgar@att.net
Grundell	Gwendolyn	R	ADD	340 Woody Circle	Melbourne Beach	Fla	32951	321-984-9739	912-618-8118	gwgar@att.net
Hagan	Avis B	E	N/A	P. O. Box 403	Claxton	GA	39417	912-739-3662		
Haire	Patsy	R	ADD	PO Box 336	Pembroke	GA	31321	912-653-5926	912-655-3782	walkerph66@gmail.com
Hagin	Marian S	R	2011	4991 Highway 280 E.	Pembroke	GA	31321	912-858-		
Halas-Shaw	Violet W	R	ADD	113 Graham Or	Galena Park	TX	77547	713-674-2994		
Hammack	Dee Ann W	R	ADD	122 Melissa Circle	Claxton	GA	30417	912-739-4447	912-618-8045	deeanhammack@bellsouth.net
Hammack	Neal P	R	ADD	122 Melissa Circle	Claxton	GA	30417	912-739-4447	912-618-8046	nealhammack@bellsouth.net
Harvey	Olivia		2014	PO Box 1018	Pembroke	GA	31321	912-653-4688	912-657-3811	osharvey@yahoo.com
Haynes	Julianne		New							
Herndon	Helen L	R	2014	340 Lake Rosalind DR.	Midway	GA	31320	912-884-7955		
Hodges	Mary Frances	L	LIFE	P. O, Box 575	Claxton	GA	30417	912-739-3319	912-618-0200	franceshodges@outlook.com
Hodges	Faye F	R	2011	PO Box 102/ 1875 Hugh	Bellville	GA	30414	912-739-8796		harryfaye@bellsouth.net
Hughes	Bonnie Kay	R	ADD	790 Payne Rd	Pembroke	GA	31321	912-653-4583		khughes@g-net.net
Hughes	Willene S	R	2014	PO BOX 804	Pembroke	GA	31321	912-653-2659		
Hulsey	Dewey Harold	R	ADD	507 West Smith St	Claxton	GA	30417	912-739-4927		

p. 24 Date: Updating 2014 **AREA VI** **UNIT BRYAN/EVANS RETIRED EDUCATORS ASSOCIATION**

Jackson	Sarah Y	R	2010	216 San Fernando Blvd	Savannah	GA	31419	912-921-7001		
Jones	Angelia J	R	ADD	11927 Daisy/Nevils Hwy	Claxton	GA	30417	912-739-4607		
Jones	Catherine	R	ADD	P O Box 409	Claxton	GA	30417	912-739-2190		
Kelly	Cherry	R	2013	907 Brighton Way	Pooler	GA	31322	912-748-7488		c.kelly601@comcast.net
Kennedy	Barbara D	L	LIFE	5383 Us Hwy -301	Claxton	GA	30417	912-739-3085		
Kennedy	Lalah K	R	ADD	206 New Dr	Claxton	GA	30417	912-739-3709		
Kennedy	Lane	R	2010	842 Arcola Rd	Pembroke	GA	31321	912-823-9636		
Kilday	Mary L	R	2013	501 W Smith St	Claxton	GA	30417	912-739-4972		
Labean	Gertrude D	R	ADD	226 Parkside Dr	Richmond Hill	GA	31324	912-727-4271		
Lamond	Annie S	L	LAD	107 Pinecrest St	Richmond Hill	GA	31324	912-756-3944		
Laing	Debbie		ADD	P.O.Box 789	Richmond Hill	GA	31324	912-727-2736	912-658-1898	laing_debbie@yahoo.com
Lane	Martha			1815 I.G. Lanier Rd.	Pembroke	GA	31321	912-653-2690	912-604-1856	Godcompanions@gmail.com
Lanier	Virginia	R	ADD	Rt 4 Box 12	Claxton	GA	30417	912-739-2283		
Lockwood	Joyce M	S	2010	515 Perkins Mill Rd	Claxton	GA	30417	912-739-1951		
Lynn	Durell	R	ADD	512 Herman Lynn Rd	Claxton	GA	30417	912-739-3630		
Maddox	Kay M	R	2013	15 Montauk Dr.	Richmond Hill	GA	31324	912-727-2843		
Majors	Claire W	R	ADD	510 W Smith St	Claxton	GA	30417	912-739-1908	912-334-0042	
McCall	Martha R	R	ADD	PO Box 72	Bellville	GA	30414			
McKenzie	Mildred			Rt. 1 Hwy 301	Claxton	GA	30417		912-481-6960	
McLeod	Frances R	L	LIFE	901 Cubbedge St.	Savannah	GA	31401	912-232-0908		
Meeks	Mary Frances	L	LADD	Po Box 78	Richmond Hill	GA	31324	912-727-2635	912-667-7749	
Miller	Anne G	L	LIFE	1135 Blue Gill Rd	Ellabell	GA	31308	912-858-2362	912-661-3696	lamiller_2@msn.com
Moore	Diane H	R	ADD	Po Box 1131-1363	Pembroke	GA	31321	912-653-2939		
Moore	Mamie S	L	LIFE	1538 Cloverdale Dr.	Savannah	GA	31401	912-236-6479	912-224-6328	
Moore	Verdia M.			PO Box 29	Richmond Hill	GA	31324	912-756-2477		
Morgan	Wanda	R	2014	PO Box 119	Daisy	GA	30423	912-739-1500		wandamorgan5@bellsouth.net
Murphy	Johnnie	R	2014	PO BOX 409	Hagan	GA	30429	912-739-2190		
Nesmith	Joyce O	L	LIFE	110 Claxton Ave	Claxton	GA	30417	912-739-1187		
Newman	Patti	New	Add	PO BOX 618	Ellabell	GA	31308	912-858-2540		pnewman81@aol.com

p. 26 Date: Updating 2014 **AREA 6** **UNIT** **BRYAN/EVANS RETIRED EDUCATORS ASSOCIATION**

Thomson	Venda	R	ADD	1265 Shumantown Rd	Ellabell	GA	30308	912-858-2395	912-536-0577	vwthomson@hotmail.com
Tippins	Eunice B	R	ADD	606 Elton St	Claxton	GA	30417	912-739-0115		
Todd	Sandra K	R	ADD	270 Ann Arbor Way	Claxton	GA	30417	912-739-1535	912-682-1665	sktodd@bellsouth.net
Tomblin	Doris M	R	ADD	11 Calhoun St - P O Box	Hagan	GA	30429	912-739-2127		
Turner	Gwen C	R	ADD	155 Sugar Creek Dr	Cornelia	GA	31531	912-665-2761		usedtateach@yahoo.com
Tomlin	Regina		new							
Tyler	Kathy T	R	ADD	359 Harbour Lane	Richmond Hill	GA	31324	912-727-3208		
Warnell	Kay B	L	LIFE	374 Strathy Hall Dr.	Richmond Hill	GA	31324	912-727-3334		
Wilkerson	Louise S	L	LADD	Rt 1 Box 557 N River St	Claxton	GA	30417	912-739-3865		wilkersonseugene@bellsouth.net
Woods	Doreather W	R	2011	1910 Upson St.	Savannah	GA	31405	912-234-7989		
Wren	Joan C	R	ADD	297 Benjamin Rd	Claxton	GA	30417			

Notes for Corrections: